

MICROFILMED

FILED
GREENVILLE CO. S. C.
JUN 20 3 36 PM '83
DONNIE S. TANKERSLEY
R.M.C.

MONTIS DR
(PARIS VIEW)

PERRY
WATER & SEWER IN RD

ST. R/W

1958 MAG

Note: This lot is not in a flood hazard area in accordance with Greenville County Floodway Maps Panel 145 of 325 Firm Maps.

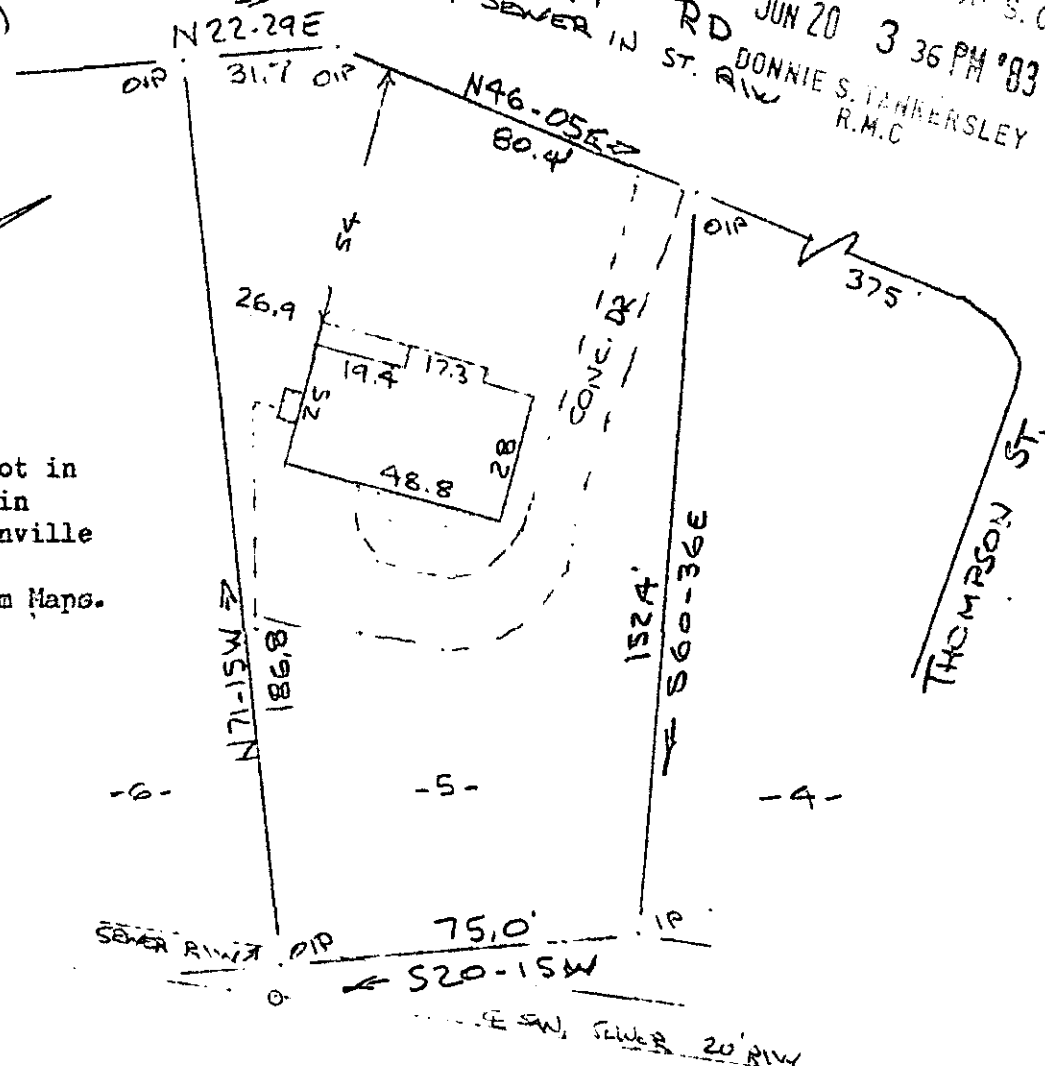

PROPERTY OF
VICTOR A. GREENE JR & ALLISON G. GREENE
NEAR GREENVILLE, S. C.

JUN 20 1983

9-4-41 34519

This is to certify that on the 16th day of June, 1983, I surveyed the property shown on this plat, being known as lot 5 on plat of PROPERTY OF HOMER STYLES & RUTH P. MASTADIN and recorded in the RMC Office Greenville County, S. C., in Plat Book "ICK" at Page 104; and that the property lines, walls and buildings are as shown hereon, and that the walls and buildings located on said lot do not encroach or project on said premises, and no power lines cross this property except as shown hereon.

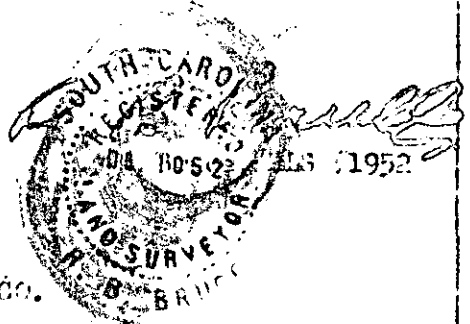

CAROLINA SURVEYING CO.
112 Fonly St.
Greenville, S. C.

ECTO -----3 JUN 20 83 067

3.000CD

25-158

436-3-31

7714